

PLAN SHOWING THE PROPOSED CONSTRUCTION OF DWELLING HOUSE AT PLOT No. 13 IN S.No.188/1, OF MADIPAKKAM VILLAGE, SAIDAPET TALUK, CHINGLEPUT DISTRICT.

scale 1 INCH = 80" (1:100)

schedule of joineries

D1 DOOR	3'6" X 6'6"	(108 X 198)
D2 DOOR	3'0" X 6'6"	(91 X 198)
D3 DOOR	2'6" X 6'6"	(78 X 198)
W1 WINDOW	4'0" X 4'0"	(122 X 122)
W2 WINDOW	3'0" X 4'0"	(91 X 122)
V VENTILATOR	3'0" X 2'0"	(91 X 61)
C.B CUB BOARD		
S SINK		

area statement

PLOT AREA	2680 SFT	(249 SQM)
PLINTH AREA	656 "	(61 "

colour index

PROPOSALS SHOWN IN ROADS SHOWN IN

stair case details

RISE	0'7" (17)
TREAD	0'9" (23)
WIDTH	3'0" (91)

Scouting plan
A/20502/89
13/11/89

Planning Permit No. A/1426/88
APPROVED
Subject to the conditions in this office letter.
No. A/20502/89 30/12/89

C.R. Umalath
FOR MEMBER SECRETARY
MADRAS METROPOLITAN
DEVELOPMENT AUTHORITY

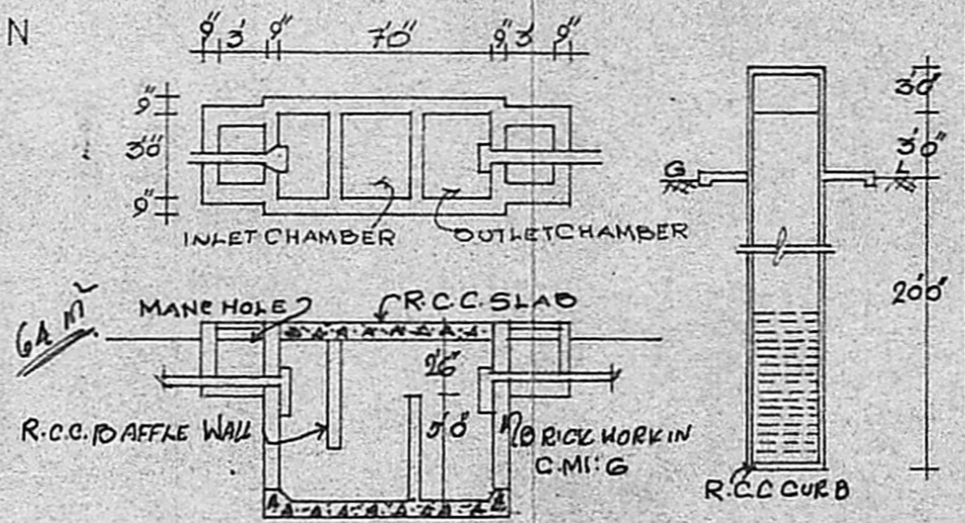
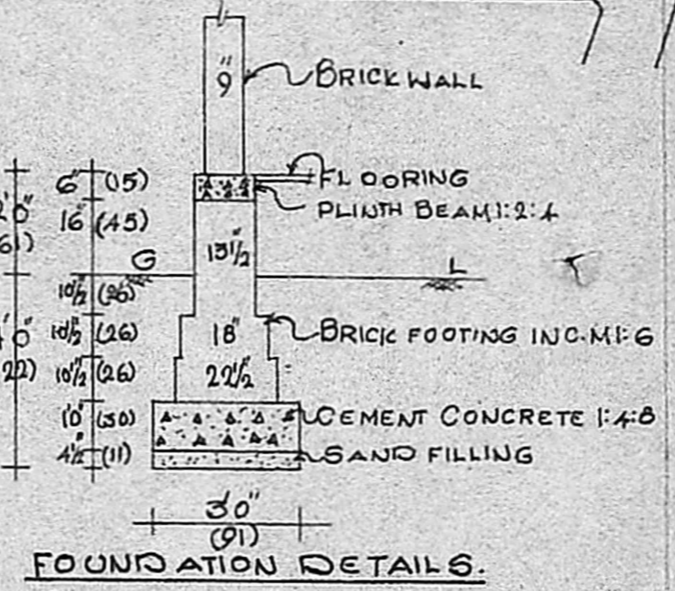
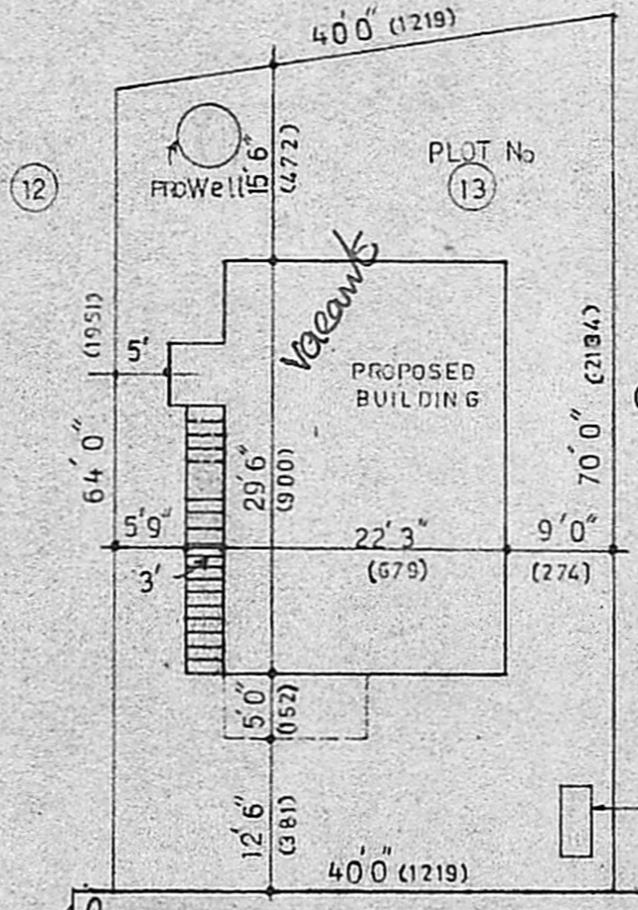
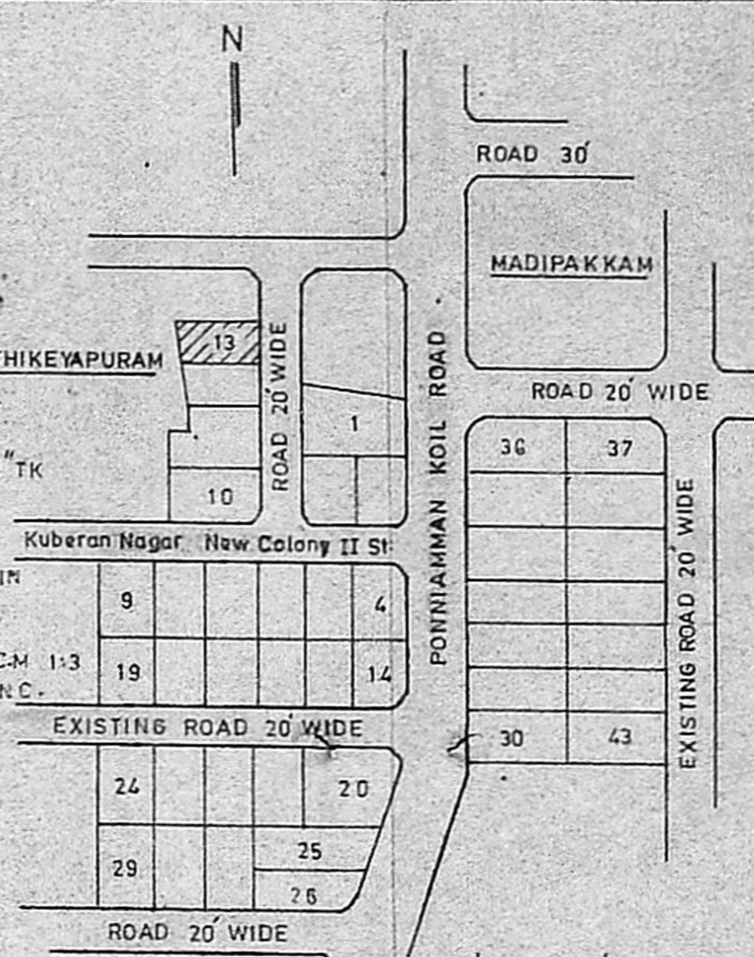
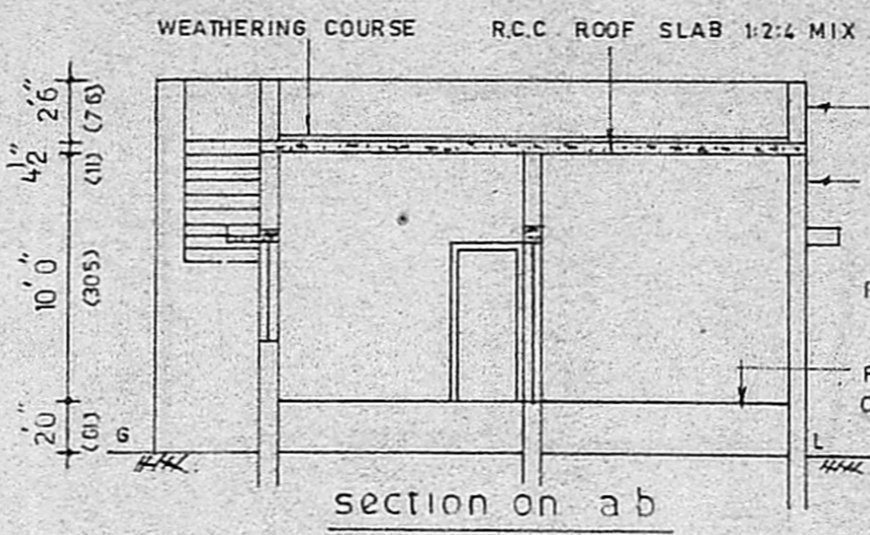
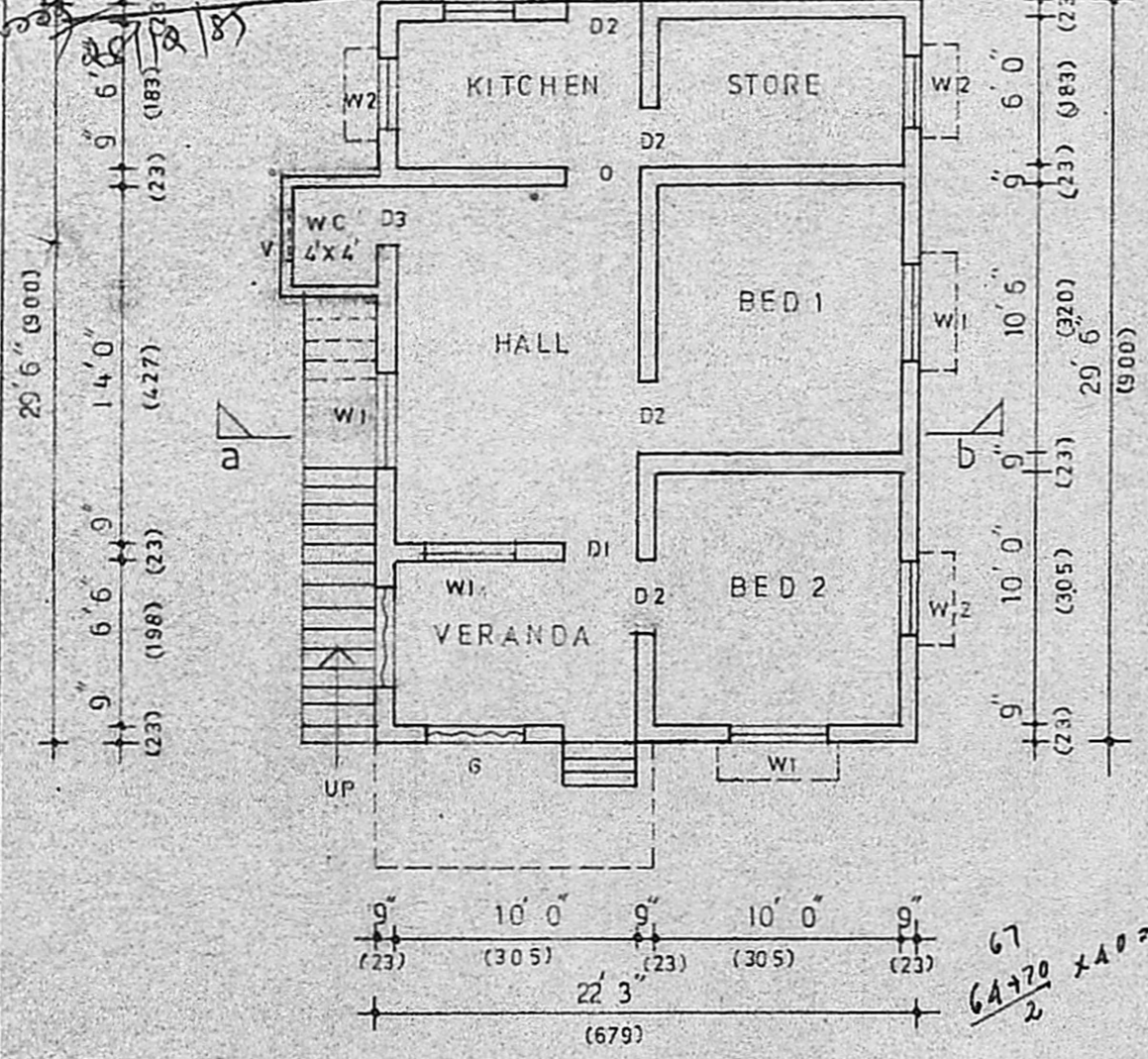

R. pasumathy.

OWNER

P. C. GOWRI SHANKAR, B.E.,
Civil Engineer.
Class: I. Licensed Surveyor No: 257.
Corporation of Madras
Off: 15/1, Govindan Road,
(Near Srinivasa Theatre)
West Mambalam, MADRAS-33.